File No.	410	SHEET 1 / 1

SPECIFICATIONS

1. Crimped Perrule
   HEX Crimp Size 3.25mm
2. Contact Pin To Solder
3. Max Panel Thickness=3mm

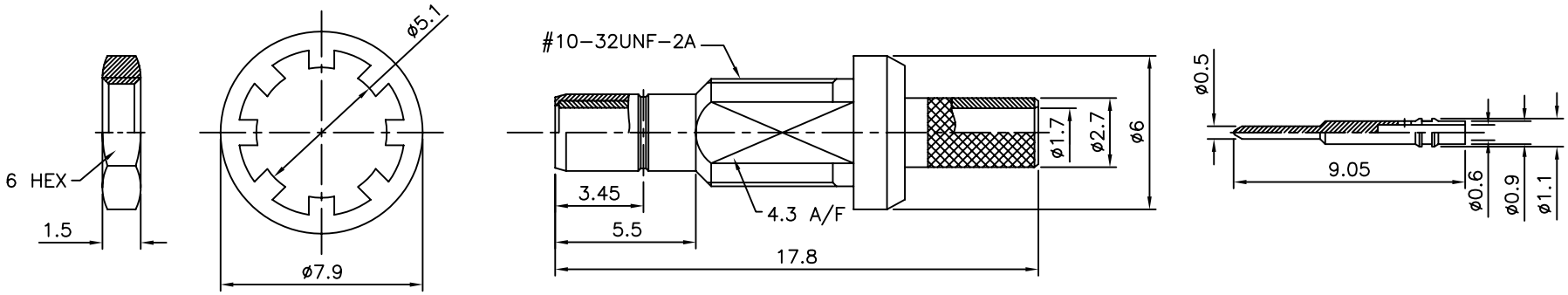

Notes: Finish (Plating Thickness In Micro-Inches)

1. Brass PER QQ-B-626
2. Gold PL 3 Min Over Nickel PL 70 Min Thick Over Copper Stricke
3. Gold PL 30 Min Over Nickel PL 70 Min Thick Over Copper Stricke
4. Teflon MIL-P-19468
5. Brass PER QQ-B-613
6. Brass JIS H 3250 C 2700

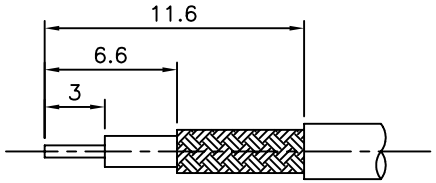

Recommended Cable Stripping Dim's

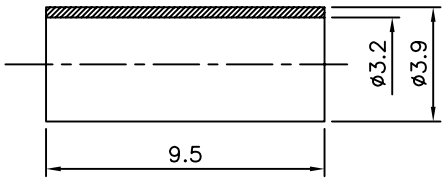

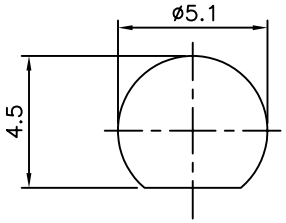

Recommended Mounting Hole

Ferrule	Note 6	Note 2
NUT	Note 5	Note 2
Washer	Note 1	Note 2
Contact Pin	Note 1	Note 3
Braid Holder	Note 1	Note 2
Insulator	Note 4	White
Insulator	Note 4	White
Body	Note 1	Note 2
Desctiption	Material	Finish

4UCON 元化興業股份有限公司
4UCON TECHNOLOGY INC.

DRAWING No.	APPROVED BY MEI	UNLESS OTHERWISE SPECIFIED TOLERANCES ARE 0.5~6 ±0.2, >6~30 ±0.4, >30~120 ±0.6, >120~315 ±1, >315~1000 ±1.6, ANG ±3°
17799	CHECKED BY HZF	
	DRAWING BY PEGA	
SCALE NONE	REV. A0	UNIT mm

NO.	REV.	REVISIONS	CHK	DATE
0	A0	NEW RELEASE	HZF	04/24/2006