File No.	697ND11806	SHEET	1/1

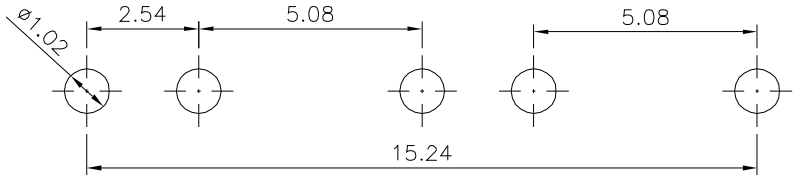

Recommended P.C.B. Layout(Top View)
(PCB Board Tolerance±0.05)

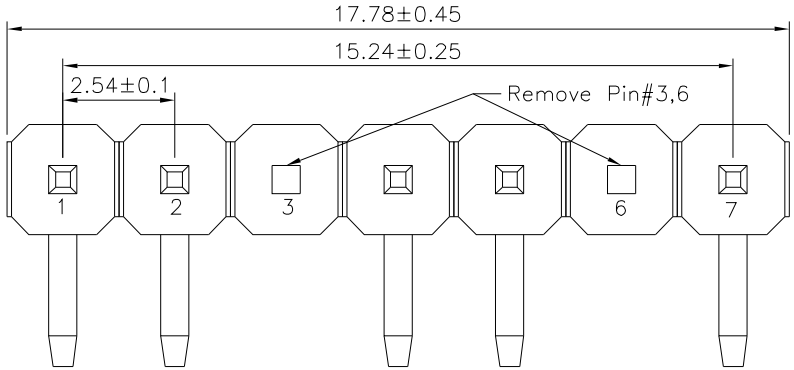

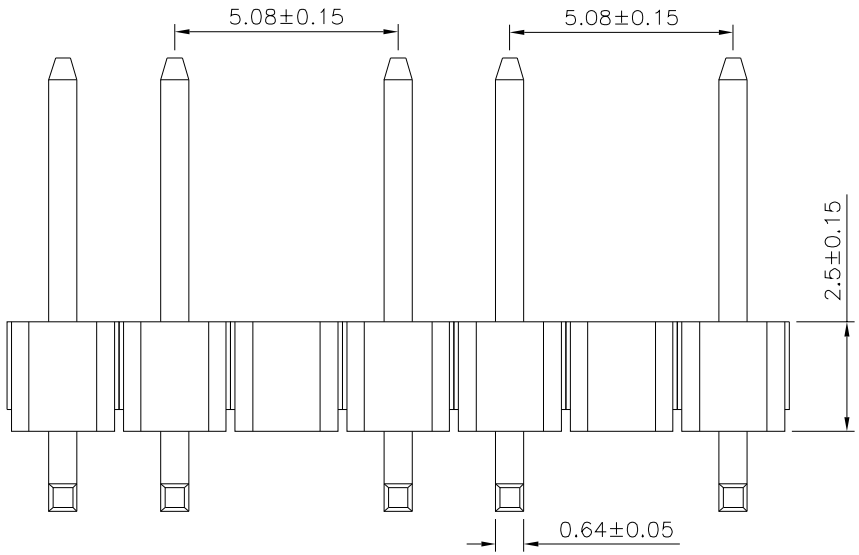

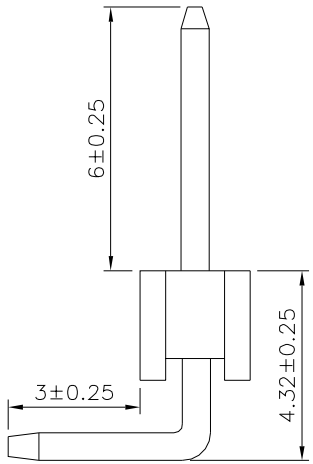

SPECIFICATION

Current Ratign:3 Amps
Withstanding Voltage:1000V AC Min./Minute
Contact Resistance:20 Milliohms Max.
Insulation Resistance:1000 Megaohms Min.
Operation Temperature:−40°C~+105°C
Housing:PA9T(UL94V−0),Black
Contact:Brass,Gold Flash Over Nickel
RoHS Compliant

4UCON 元化興業股份有限公司
4UCON TECHNOLOGY INC.

DRAWING No.	APPROVED BY	MEI	UNLESS OTHERWISE SPECIFIED TOLERANCES ARE
22501	CHECKED BY	HZF	X. ±0.30 X.° ±2° .X ±0.25 .X° ±1.5° .XX ±0.20 .XX° ±1.0° .XXX ±0.15 .XXX° ±0.5°
	DRAWING BY	LZX	
SCALE NONE	REV.	A0	UNIT mm

NO.	REV.	REVISIONS	CHK	DATE
0	A0	NEW RELEASE	HZF	04/11/2023